

**08430 Adj. Side Outlet or Tee Male Aluminum Magnesium 1-1/2" IPS (1.94" ID)**

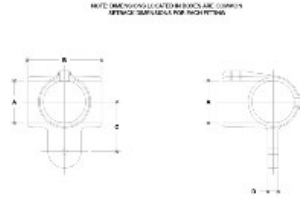

**#25M Side Outlet Adjustable Elbow or Tee Male Body**  
A-1001-100

PIPE SIZE	IMPERIAL UNITS (Inches)						PIPE SIZE	METRIC UNITS (mm)					
	A	B	C	D	E	F		A	B	C	D	E	F
1/2"	1.00	1.75	1.50	1.50	1.50		25.4	44.1	38.1	38.1	38.1		
3/4"	1.12	1.75	1.50	1.50	1.50		28.6	44.1	38.1	38.1	38.1		
1"	1.25	1.75	1.50	1.50	1.50		31.8	44.1	38.1	38.1	38.1		
1 1/2"	1.38	1.75	1.50	1.50	1.50		35.0	44.1	38.1	38.1	38.1		
2"	1.50	1.75	1.50	1.50	1.50		38.1	44.1	38.1	38.1	38.1		

[Click here for chart](#)

**BUYRAILINGS**  
EQUIPMENT AND ACCESSORIES

2 1/2" IPS  
Schedule 40 2.375" O.D., 0.188" Wall  
Schedule 80 1.875" I.D., 0.218" Wall

1 1/2" IPS  
Schedule 40 1.625" O.D., 0.188" Wall  
Schedule 80 1.125" I.D., 0.257" Wall

1" IPS  
Schedule 40 1.315" O.D., 0.188" Wall  
Schedule 80 0.815" I.D., 0.177" Wall

3/4" IPS  
Schedule 40 1.063" O.D., 0.188" Wall  
Schedule 80 0.563" I.D., 0.157" Wall

1/2" IPS  
Schedule 40 0.875" O.D., 0.188" Wall  
Schedule 80 0.375" I.D., 0.157" Wall