

09280 Adj. Elbow or Tee Male Body Aluminum Magnesium 2" IPS (2.41" ID)

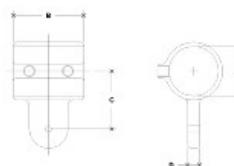

NOTE: DIMENSIONS LOCATED IN DASHES ARE COMMON
STANDARD DIMENSIONS FOR OTHER FITTINGS



#17M Adjustable Elbow or Tee Male Body

SCALE: 1/8"=1'

ENGLISH UNITS (Inches)								METRIC UNITS (mm)							
PIPE SIZE	A	B	C	D	E	F	G	PIPE SIZE	A	B	C	D	E	F	G
2"	1.0	2.00	1.50	1.50				51	51	51	38	38			
2 1/2"	1.31	2.75	2.25	2.25				68	68	68	51	51			
3"	1.62	3.50	3.00	3.00				86	86	86	68	68			
3 1/2"	1.93	4.25	3.75	3.75				104	104	104	86	86			
4"	2.24	5.00	4.50	4.50				122	122	122	104	104			
4 1/2"	2.55	5.75	5.25	5.25				140	140	140	122	122			

Click here for chart

BUYRAILINGS
ARCHITECTURAL & INDUSTRIAL RAILINGS

2" IPS
2.315" O.D.
Schedule 40 2.315" I.D. 0.154" Wall
Schedule 80 1.885" I.D. 0.218" Wall

1.5" IPS
1.625" O.D.
Schedule 40 1.315" I.D. 0.140" Wall
Schedule 80 1.085" I.D. 0.200" Wall

1.125" IPS
1.250" O.D.
Schedule 40 0.985" I.D. 0.140" Wall
Schedule 80 0.755" I.D. 0.181" Wall

0.75" IPS
0.875" O.D.
Schedule 40 0.685" I.D. 0.133" Wall
Schedule 80 0.515" I.D. 0.154" Wall