

**08150 Side Outlet Tee-E Aluminum Magnesium 1-1/2" IPS (1.94" ID)**

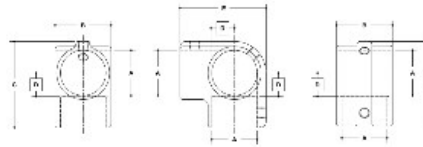

#111 Side Outlet Tee-E



#111 Side Outlet Tee-E

| #111 Side Outlet Tee-E |      |      |      |      |      |   |   |   |   |
|------------------------|------|------|------|------|------|---|---|---|---|
| IPS/BS                 | A    | B    | C    | D    | E    | F | G | H | I |
| 1/2"                   | 1.50 | 2.20 | 2.52 | 1.57 | 1.00 |   |   |   |   |
| 3/4"                   | 1.80 | 2.40 | 2.72 | 1.74 | 1.10 |   |   |   |   |
| 1"                     | 2.10 | 2.70 | 3.02 | 1.91 | 1.20 |   |   |   |   |
| 1 1/2"                 | 2.70 | 3.30 | 3.62 | 2.28 | 1.50 |   |   |   |   |

Click here for chart

**BUYRAILINGS**  
ARCHITECTURAL AND INDUSTRIAL RAILINGS

2 1/2" IPS  
2 1/2" 48mm O.D.  
Schedule 40 2 1/2" I.D., 0.188" Wall  
Schedule 80 2 1/2" I.D., 0.218" Wall

1 1/2" IPS  
1 1/2" 48mm O.D.  
Schedule 40 1 1/2" I.D., 0.147" Wall  
Schedule 80 1 1/2" I.D., 0.207" Wall

1 1/2" IPS  
1 1/2" 48mm O.D.  
Schedule 40 1 1/2" I.D., 0.147" Wall  
Schedule 80 1 1/2" I.D., 0.187" Wall

1" IPS  
1" 48mm O.D.  
Schedule 40 1" I.D., 0.133" Wall  
Schedule 80 1" I.D., 0.173" Wall

3/4" IPS  
3/4" 48mm O.D.  
Schedule 40 3/4" I.D., 0.117" Wall  
Schedule 80 3/4" I.D., 0.157" Wall