

## 27100 Round Wall Flange Aluminum Magnesium 1-1/4" IPS (1.72" ID)

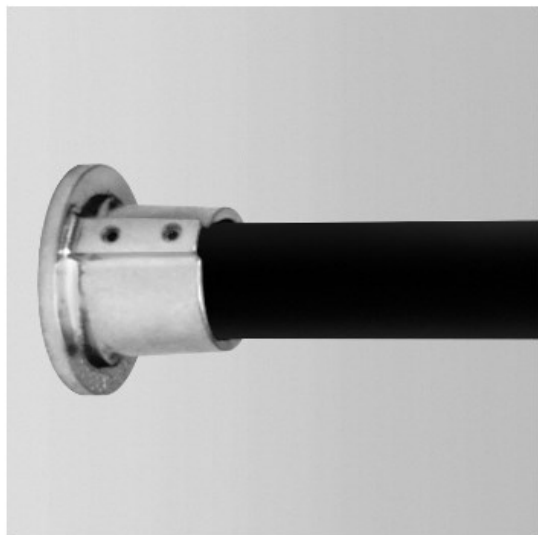

NOTE: DIMENSIONS LOCATED IN RED ARE FOR CUSTOMER  
SETBACK DIMENSIONS FOR EACH FITTING

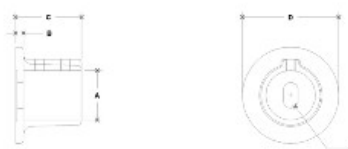

#43 Round Wall Flange

SCALE: 1/4"=1"

DIMENSIONS (inches)							DIMENSIONS (mm)						
PIPE SIZE	A	B	C	D	E	F	PIPE SIZE	A	B	C	D	E	F
1/2"	1.50	2.00	2.50	2.50	1.50	1.50	1/2"	38.1	50.8	63.5	63.5	38.1	38.1
3/4"	1.75	2.25	2.75	2.75	1.75	1.75	3/4"	44.5	57.1	69.9	69.9	44.5	44.5
1"	2.00	2.50	3.00	3.00	2.00	2.00	1"	50.8	63.5	76.2	76.2	50.8	50.8
1 1/4"	2.25	2.75	3.25	3.25	2.25	2.25	1 1/4"	57.1	69.9	82.6	82.6	57.1	57.1
1 1/2"	2.50	3.00	3.50	3.50	2.50	2.50	1 1/2"	63.5	76.2	88.9	88.9	63.5	63.5

Item 27100 is made of aluminum-magnesium alloy 535 and includes two screws to hold the pipe in place. It is designed to hold 1-1/4" IPS pipe (see item A114ID).

- **Wall Mount Only - Non-Structural**
- **This is NOT a pass-through fitting. Pipe cannot pass through the bottom of the flange.**
- Quick and easy way to assemble structural pipe systems
- Reduce labor costs by 70%
- 100% reusable
- No welding or threading
- No drilling or bolting